Tempo q = 140

Pete's Prance
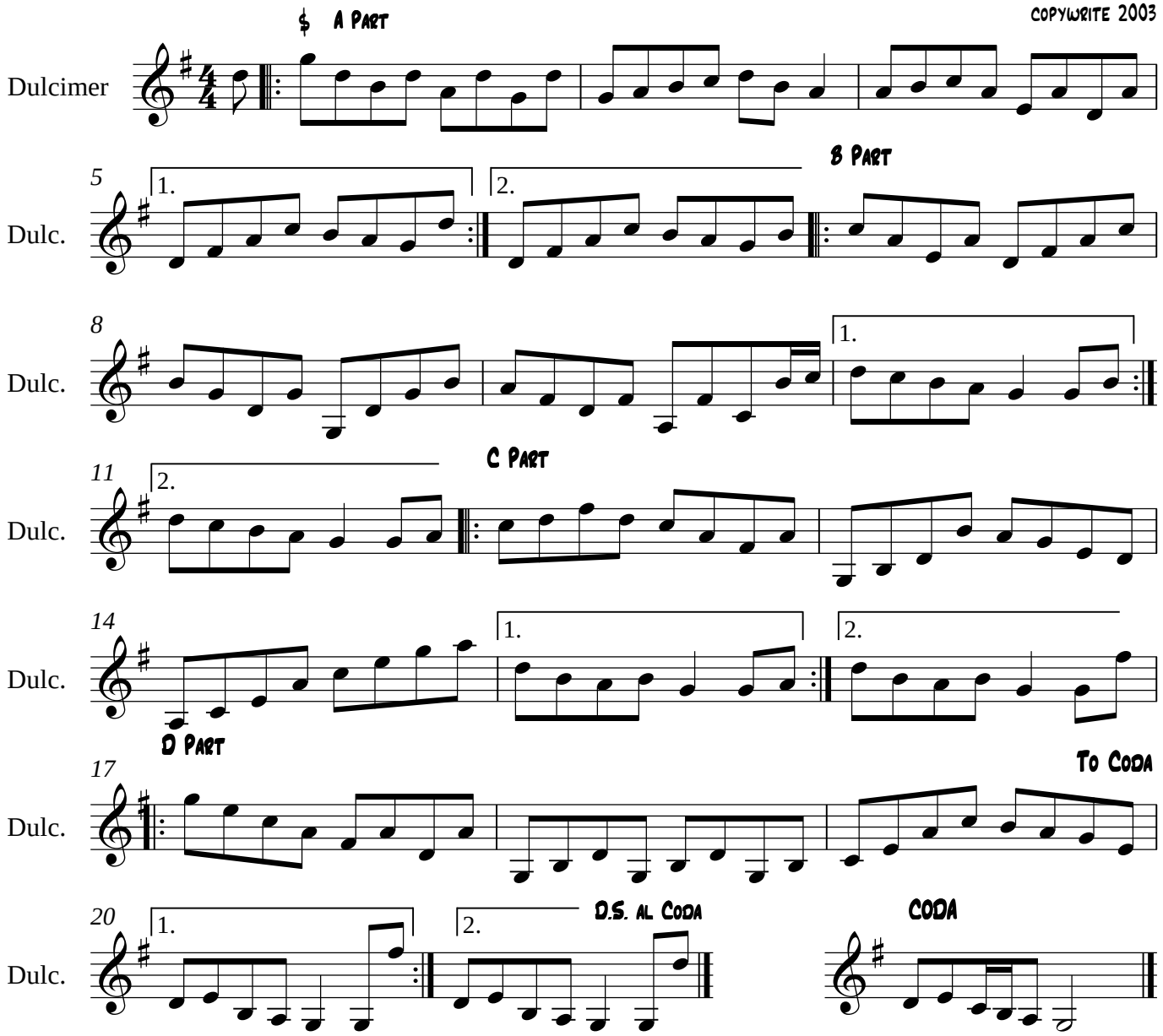
Paul Haslem
copywrite 2003